

Твори для флейти соло

Произведения для флейты соло

ПАРТИТА

Тв. 15

Л. ДИЧКО

ІНТРАДА

ПАРТИТА

Соч. 15

Л. ДЫЧКО

ИНТРАДА

I

Moderato ♩ = 88

mp *p*

Meno mosso Moderato

p *pp*

Meno mosso Moderato

mp *p*

Meno mosso Moderato

p *p*

Animato

mf

Meno mosso

mp *p*

Andante (legato) ♩ = 66

pp

pp *cresc. poco a poco*

Animato *sf*

legato

p

ff

p *ff*

Moderato

mp *p*

Meno mosso Moderato

p *pp*

Animando

pp *morendo*

РОНДО II РОНДО

Allegro $\text{♩} = 132$

pp

Allegretto $\text{♩} = 108$

mp

This section consists of three staves of music. The first staff begins with a treble clef, a key signature of one sharp (F#), and a 3/4 time signature. It features a melodic line with a fermata on the first measure, followed by eighth-note patterns. The second and third staves continue the melodic and harmonic development with various rhythmic figures and accidentals.

Allegro

pp

This section consists of two staves of music. The first staff begins with a treble clef, a key signature of one sharp (F#), and a 3/4 time signature. It features a melodic line with a fermata on the first measure, followed by eighth-note patterns. The second and third staves continue the melodic and harmonic development with various rhythmic figures and accidentals.

Allegretto

mf

This section consists of three staves of music. The first staff begins with a treble clef, a key signature of one sharp (F#), and a 3/4 time signature. It features a melodic line with a fermata on the first measure, followed by eighth-note patterns. The second and third staves continue the melodic and harmonic development with various rhythmic figures and accidentals.

Allegro

pp

This section consists of one staff of music. It begins with a treble clef, a key signature of one sharp (F#), and a 3/4 time signature. It features a melodic line with a fermata on the first measure, followed by eighth-note patterns. The second and third staves continue the melodic and harmonic development with various rhythmic figures and accidentals.

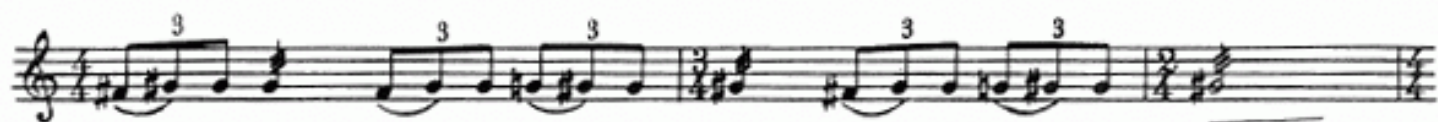

Adagio

p

mp

p

pp

p

rit.

a tempo

p

Detailed description of the musical score: The score is written for two staves. The first system (measures 1-4) is marked 'Adagio' and 'p'. The second system (measures 5-8) includes 'mp' and 'p' dynamics. The third system (measures 9-12) features 'p' dynamics and includes a 'rit.' marking. The fourth system (measures 13-16) is marked 'a tempo' and 'pp'. The fifth system (measures 17-20) is marked 'p'. The music consists of melodic lines with slurs, accents, and triplets, and a bass line with triplets and slurs. The key signature has two flats, and the time signature is 3/4.

pp 3 3

pp 3

p

cresc. e acceler.

rit.

a tempo

mf 3 f

mp

p

rit.

a tempo

pp

p

ВАРІАЦІЇ

IV

ВАРІАЦІЇ

Animato $\text{♩} = 126$

Vivace

The 'Vivace' section consists of seven staves of music. The first three staves feature a melodic line with a dynamic marking of *f* (forte) at the beginning. The fourth staff introduces a dynamic marking of *pp* (pianissimo) and includes triplet markings. The fifth, sixth, and seventh staves continue with melodic lines, many of which are marked with triplets. The music is written in a key signature of three sharps (F#, C#, G#) and includes various time signatures such as 2/4, 3/4, and 4/4.

Animato

The 'Animato' section consists of two staves of music. The first staff begins with a dynamic marking of *mp* (mezzo-piano). The music is written in a key signature of three sharps (F#, C#, G#) and a time signature of 8/8. The second staff continues the melodic line with various rhythmic patterns and accidentals.

МОНОЛОГ

V

МОНОЛОГ

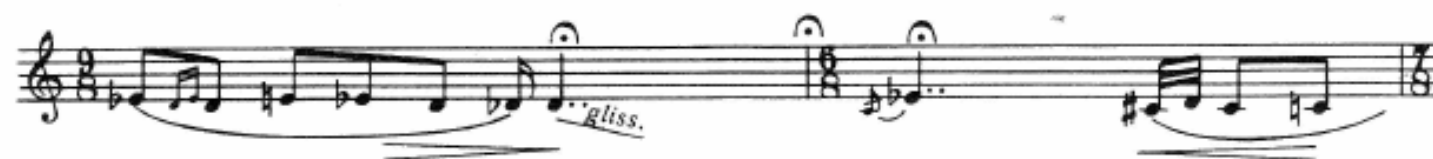

8-
ff

8-
fff

sub. PP cresc. ed acceler.

f
Andante dolcissimo
gliss.

p

p

PP

PP

ten. ten.

PP morendo

- * Понижуючи звук.
Понижая звук.
- ** Підвищуючи звук.
Повышая звук.